

# Alleygating Statistics Report

Crime Analysis Study Area:	=	<b>Clifton Designation - Falsgrave Crescent Zone</b>
Size of Study Area from Application	=	<b>Please See Map</b>
Study Period Start:	=	<b>01/04/2005</b>
Study Period End:	=	<b>31/03/2006</b>
Date Study Completed	=	<b>30/05/2006</b>
Number of Months in Study Period	=	<b>12</b>
Geocoding Accuracy Rate	=	<b>95%</b>

Crime Group	Total
Assault	1
Auto_Crime	6
Burglary	4
Criminal_Damage	2
Fraud	0
Other_Serious_Offences	1
Sexual_Offences	0
Thefts	6
<b>Grand Total</b>	<b>20</b>

**A Table of Crime in the Study Area (Above) and corresponding Graph (Below)**

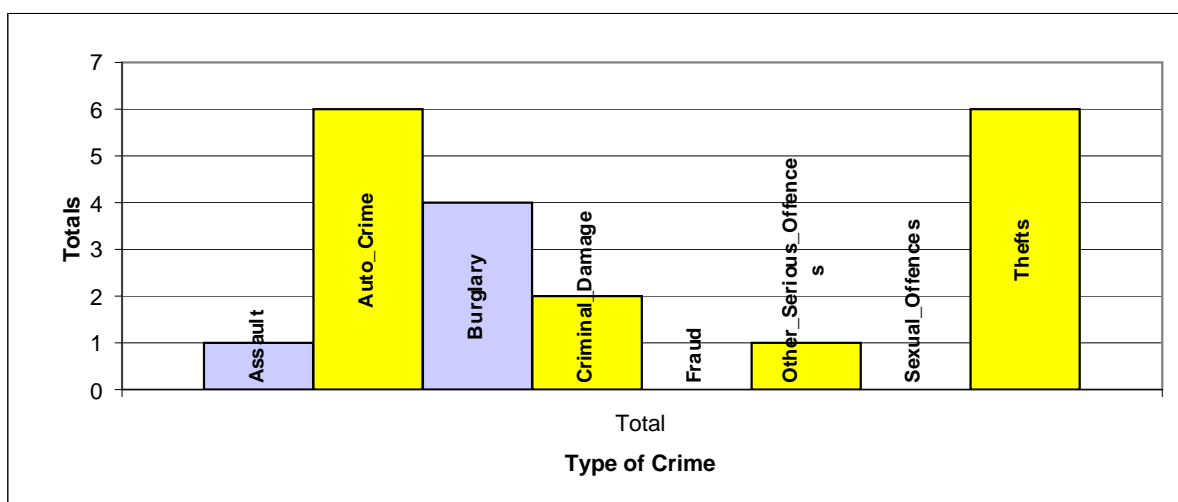

**A Table of Crime by Crime Group and then Crime Type**

EVENT_GROUP	HO_DESCRIPTION	Total
ASSAULT	PUBLIC ORDER OFFENCES	1
AUTO_CRIME	THEFT FROM VEHICLE	4
	THEFT OR UNAUTHORISED TAKING MOTOR VEHICLE	2
BURGLARY	BURGLARY IN A BUILDING OTHER THAN A DWELLING	2
	BURGLARY IN A DWELLING	2
CRIMINAL_DAMAGE	CRIMINAL DAMAGE TO DWELLINGS	1
	CRIMINAL DAMAGE TO VEHICLES	1
OTHER_SERIOUS_OFFENCES	PERVERTING THE COURSE OF JUSTICE	1
THEFTS	OTHER THEFT OR UNAUTHORISED TAKING	2
	SHOPLIFTING	2
	THEFT OF PEDAL CYCLE	2
Grand Total		20

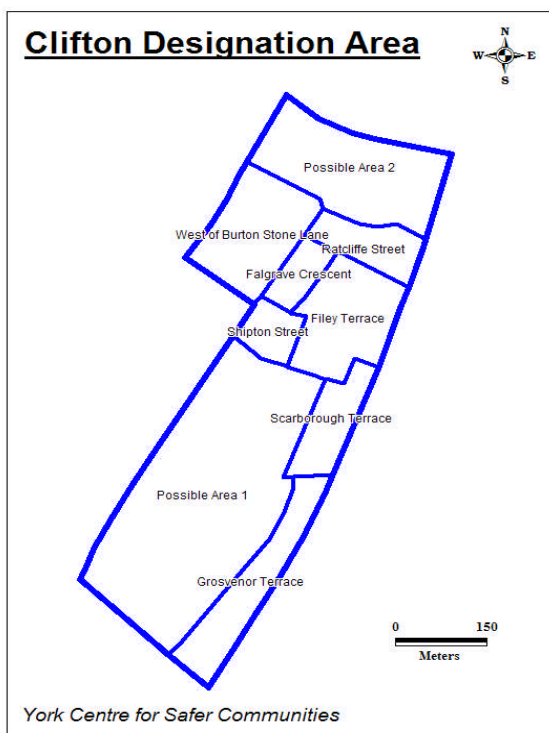

**A Table of Crime by Month of the Year and Hour of the Day in the Study Area**

Month	Total
Jan	2
Feb	0
Mar	1
Apr	1
May	3
Jun	4

Month	Total
Jul	3
Aug	3
Sep	1
Oct	0
Nov	0
Dec	2

Crime Day	Total
Mon	1
Tue	6
Wed	5
Thu	1
Fri	4
Sat	2
Sun	1
<b>Grand Total</b>	<b>20</b>

**Grand Total**

**20**

Expected Average Crime per Month =

**1.67**

Expected Average Crime per Day =

**2.86**

**A Table of Crime by Hour of the Day in the Study Area**

	00:00	01:00	02:00	03:00	04:00	05:00	06:00	07:00	08:00	09:00	10:00	11:00	12:00	13:00	14:00	15:00	16:00	17:00	18:00	19:00	20:00	21:00	22:00	23:00	Total
<b>Total</b>	2	0	1	0	0	0	0	0	0	0	1	0	2	0	1	2	1	1	0	4	1	2	1	1	20

**Crimes by Hour of the Day**

